

# UK-EGG Conference 2018

Stuart Green Lecture Theatre, Education Centre, Birmingham Children's Hospital,  
Steelhouse Lane, Birmingham B4 6NH

**Thursday, 1st November, 2018**

08:45 – 09:15 **Registration and Refreshments**

09:15 **Welcome** by Amanda Churchill (President UK-EGG) and Denise Williams (Local Organiser)

09:20 – 9:45 **Retinoblastoma** John Ainsworth and Trevor Cole (Birmingham)

9:50: – 10:20 **Ciliopathies and the Eye** John Ainsworth (Birmingham)

10:25 – 11:10 **UK-EGG Lecture: "Gene Therapy for Retinal Diseases"** Professor Robert MacLaren (Oxford)

## **BREAK**

11:40 – 13:00 **Free Paper Session and Cases** (10 mins presentation plus 2 mins questions)

11:40 – 11:50 Nervine Meshad and Rishi Trivedi

11:53 – 12:03 Gabrielle Wheway

12:06 – 12:16 Diana-Maria Butu

12:19 – 12:29 Shona Brothwell

12:32 – 13:00 **Interesting Cases** (3 maximum, 6 minutes each plus 3 mins discussion)

## **LUNCH AND POSTER VIEWING – (Genetic Counsellors to meet – venue TBC)**

14:00 – 14:15 **Eye Findings in VHL Patients and Available Treatments**

Andrej Kidess and Avinash Manna (Birmingham)

14:20 – 14:40 **New insights into anophthalmia-microphthalmia genes – entering the**

**era of variant interpretation** Nicky Ragge (Birmingham/Oxford Brookes University)

14:45 – 15:10 **100 000 Genomes Project** Helen Brittain (Birmingham/Genomics England)

15:15 – 15:30 **Update on Genetics Laboratories Reconfiguration** Penny Clouston (Oxford)

15:35 – 15:55 **UK-EGG Business Meeting**

## **BREAK**

16:20 – 17:05 **An Update on Inherited Optic Neuropathies** Patrick Yu Wai Man (Cambridge/London)

17:10 **Closing Remarks** – Amanda Churchill

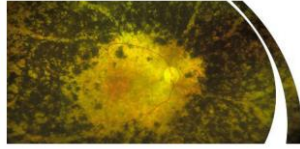

Eye Genetics Group UK  
**UKEgg**

## UK-EGG Conference

**Thursday, 1st November, 2018**

Held at:

Stuart Green Lecture Theatre, Education Centre, Birmingham Children's Hospital,  
Steelhouse Lane, Birmingham B4 6NH

Kindly sponsored by:

**Santhera (UK) Ltd**  
26-28 Hammersmith Grove  
2nd Floor  
London  
W6 7HA

**Leadiant Biosciences (UK)**  
Amberley House  
Peascod Street  
Windsor, Berkshire  
SL4 1DN

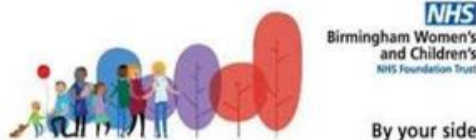

# Travel arrangements

[UK-EGG Conference 2018](#)

[Thursday, 1st November, 2018](#)

Held at:

Stuart Green Lecture Theatre, Education Centre, Birmingham Children's Hospital,  
Steelhouse Lane, Birmingham B4 6NH

## **Train:**

Birmingham Children's Hospital is well served by public transport which is the easiest and recommended way to travel. It is a 10 - 12 minute walk from all 3 main train stations; a 4 minute taxi ride will cost about £10. If travelling to New Street station you will need to make sure that you exit from the main entrance (just follow the crowds). See attached google map.

## **Car:**

There is no on-site parking for visitors to Birmingham Children's Hospital. There is a nearby NCP Royal Angus Car Park (B4 6HY) which is immediately opposite the side of the hospital. For visitors to the hospital the rates are as follows:

Time	Cost
Up to 1 hour	£2.20
Up to 2 hours	£4.40
Up to 4 hours	£5.50
Up to 6 hours	£6.60
Up to 8 hours	£8.80
More than 8 hours	£11.00

These prices are lower than normal and are a special arrangement between the hospital and the NCP. Car parking tickets have to be validated to get this rate at the Welcome Desk at the main entrance to the hospital. This can be done either on entering or on leaving the building.

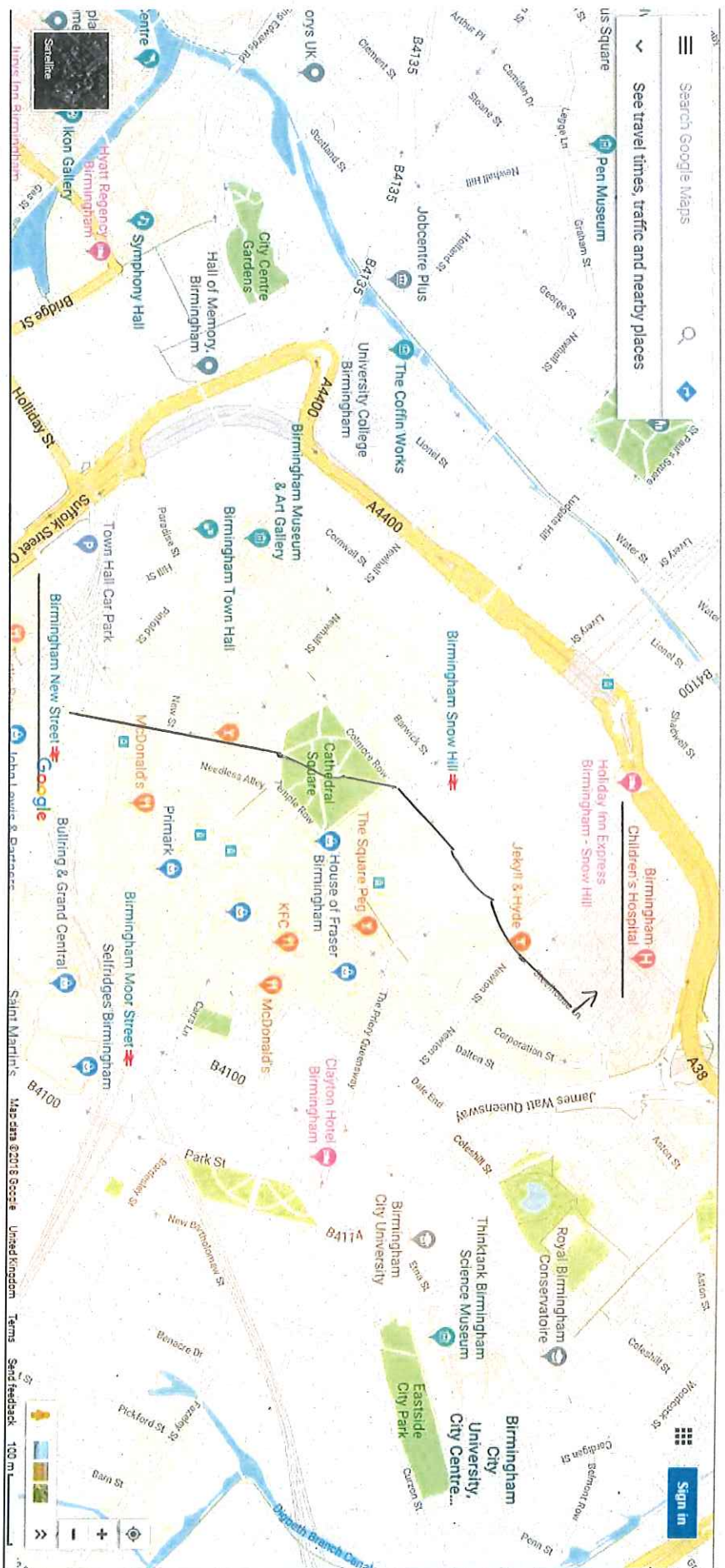

Search Google Maps

See travel times, traffic and nearby places

Sign in

Pen Museum  
Birmingham Museum & Art Gallery  
Birmingham Town Hall  
Birmingham Snow Hill  
Children's Hospital  
Royal Birmingham Conservatoire  
Birmingham City Centre  
Birmingham City University  
The Square  
House of Fraser  
KFC  
McDonald's  
Primark  
Selfridges Birmingham  
Birmingham Moor Street  
Birmingham New Street  
Suffolk Street  
A4400  
A38  
A428  
A421  
A422  
A423  
A424  
A425  
A426  
A427  
A428  
A429  
A430  
A431  
A432  
A433  
A434  
A435  
A436  
A437  
A438  
A439  
A440  
A441  
A442  
A443  
A444  
A445  
A446  
A447  
A448  
A449  
A450  
A451  
A452  
A453  
A454  
A455  
A456  
A457  
A458  
A459  
A460  
A461  
A462  
A463  
A464  
A465  
A466  
A467  
A468  
A469  
A470  
A471  
A472  
A473  
A474  
A475  
A476  
A477  
A478  
A479  
A480  
A481  
A482  
A483  
A484  
A485  
A486  
A487  
A488  
A489  
A490  
A491  
A492  
A493  
A494  
A495  
A496  
A497  
A498  
A499  
A500